

AROUND THE WORLD

AROUND THE WORLD

JOHNNY WARRINGTON

WALTZ-TROT

1st. E \flat Alto Sax.

Moderately Slow Waltz Tempo

1st Eb Alto Saxophone

sol

©

to

(Very Soft)

©

no soli

1.

sol

mf

to C bottom line

2.

mf

cresc.

f

sol

ff

AROUND THE WORLD

Arranged by
JOHNNY WARRINGTON

FOX-TROT

3rd Eb

Mo low Waltz Tempo

f

dim.

sol

mf

mf

3rd Eb Alto Saxophone

sol
mf

(C)

(Very Soft)

Handwritten '1' with an arrow pointing to the first measure.

Handwritten arrow pointing to a note in the second measure.

(D) no soli

1.

sol
mf

to C below

2.

mf cresc. f ff

sol

AROUND THE WORLD

Arranged by
JOHNNY WARRINGTON

FOX-TROT

2nd B \flat Tenor Sax.

Moderately Slow Waltz

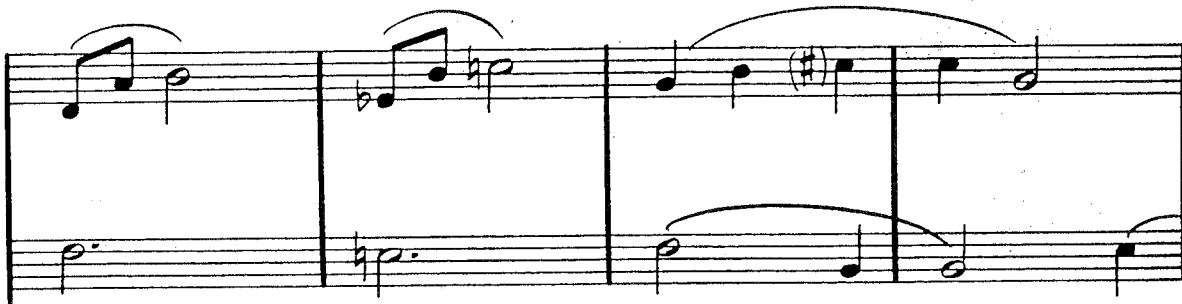

2nd Bb Tenor Saxophone

solli

(C)

(Very Soft)

solli

solli

(D) no soli

1.

solli

mf

2.

mf

cresc.

ff

AROUND THE WORLD

Arranged by
JOHNNY WARRINGTON

FOX-TROT

4th B \flat Tenor Sax.

Moderately Slow Waltz Tempo

4th Bb Tenor Saxophone

sol

mf

©

(Very Soft)

sol

no soli

©

1.

sol

mf

to bottom line

2.

mf

cresc.

f

ff

sol

AROUND THE WORLD

Arranged by
JOHNNY WARRINGTON

FOX-TROT

5th Sax. E \flat Baritone

Moderately Slow Waltz Tempo

5th Eb Baritone Saxophone

sol.
mf

(C)

sol.

(D) no soli

1.

mf

2.

mf cresc. f ff

AROUND The WORLD

FOX-TRC.

1st B \flat Trumpet

Moderately Slow Waltz Tempo

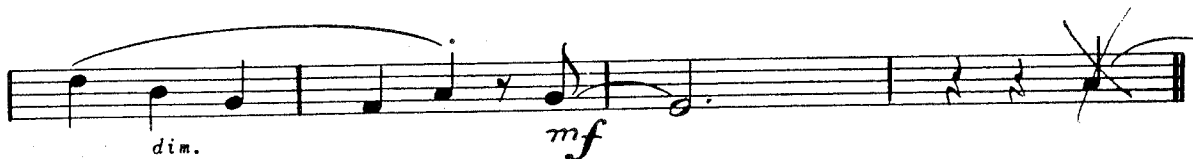

(A)

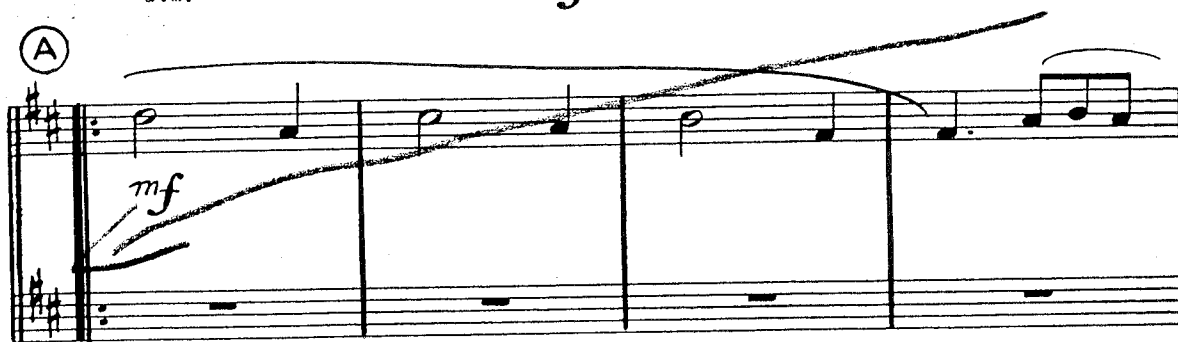

(B)

1st Bb Trumpet

©

©

AROUND THE WORLD

Arranged by
JOHNNY WALSH

WALTZ-TROT

2nd B \flat Trumpet

Moderately Slow Waltz Tempo

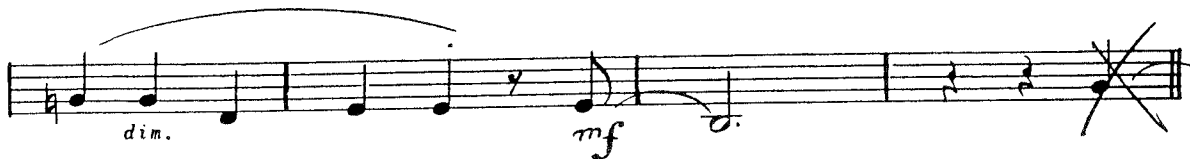

2nd Bb Trumpet

(C)

soli

mf

OPEN

(D)

2.

1

mf

cresc.

f

AROUND THE WORLD

Arranged by
JOHNNY WARRINGTON

FOX-TROT

3rd B \flat Trumpet

Moderately Slow Waltz Tempo

3rd Bb Trumpet

©

©

1.

2.

1

2nd Trombone

©

©

1.

2.

AROUND THE WORLD

Arranged by
JOHNNY WARRINGTON

FOX-TROT

1st Trombone

Moderately Slow Waltz Tempo

1st Trombone

(obbligato)

AROUND THE WORLD

Arranged by
JOHNNY WARRINGTON

FOX-TROT

Piano

Moderately Slow Waltz Tempo

AROUND THE WORLD

FOX-TROT

Arranged by
JOHNNY WARRINGTON

Drums

Moderately Slow Waltz Tempo
